

# Taseh

Yitzy Bald

As Performed By Michael Pruzansky

♩=110

**Funky**

**(Intro)**

Cmi

F7

Cmi

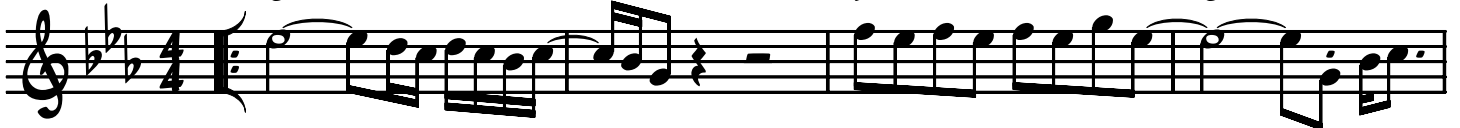

Cmi

F7

1. Cmi

2. Cmi

Cmi

F/C

Cmi<sup>7</sup>

F/C

E<sup>b</sup>/C

F/C

Cmi

Cmi

F/C

Cmi<sup>7</sup>

F/C

1. Cmi

F/C

Cmi

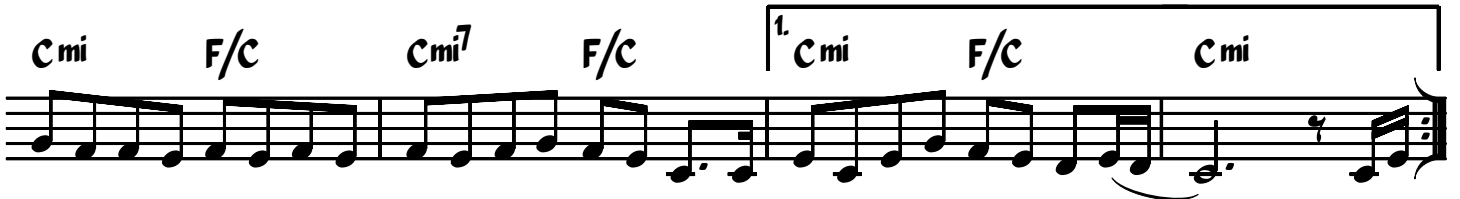

2. Cmi

Fmi

G7

Cmi

F

B<sup>b</sup>

Cmi

Cmi

F

B<sup>b</sup>

Cmi

♩=120

**Busy Disco**

# Shteig

Yitzy Bald

As Performed By Michael Pruzansky

(Intro) Ami Dmi Ami Ami Dmi Ami Dmi Ami Dmi Ami<sup>1.</sup> Ami E

2.  
Gmi Ami

A Ami C Emi<sup>7</sup> Ami (N.C.)

Ami C Emi<sup>7</sup><sup>1.</sup> Ami

2.  
Dmi E

B F C Dmi Ami F G Ami

F C Dmi Ami F G Ami

♩=65

# You're Watching Me

Yitzy Waldner

As Performed by Michael Pruzansky

Ballad

(Intro) Ab Cmi Ab

Cmi F Bb Cmi Fmi Bb Cmi

Cmi Cmi Bb Gmi

A Cmi Cmi Bb Gmi

B Ab Cmi Ab Eb

Ab Cmi Fmi G (N.C.)

C Cmi Bb Cmi Bb

Fmi Cmi Ab Bb 1. Cmi 2. Cmi

3 3 3

# Pruzbul

Yitzy Bald

As Performed By Michael Pruzansky

♩=100

**Funky!**

**(Intro)**

G5 F5 G5 F5 G5 G5 F5

**(Answer)**

**(Answer)**

# Chavivin

Yitzy Waldner

As Performed By Michael Pruzansky

**Ballad**

B $\flat$  Gmi E $\flat$  F B $\flat$

B $\flat$  F E $\flat$  B $\flat$  B $\flat$  F Gmi<sup>7</sup> E $\flat$  B $\flat$  F

**A**

E $\flat$  B $\flat$  Gmi Dmi 1. E $\flat$  F 2. E $\flat$  Fsus<sup>4</sup> F

B $\flat$  E $\flat$  B $\flat$  Gmi Dmi E $\flat$ add<sup>9</sup> Cmi F

**B**

B $\flat$  E $\flat$  D7 Gmi E $\flat$  B $\flat$  1. F7 B $\flat$

2. E $\flat$ /F F7 B $\flat$

**(Instr.)**

E $\flat$  B $\flat$  F Gmi E $\flat$  B $\flat$  Fsus<sup>4</sup> F

**B**

E $\flat$  B $\flat$  F Gmi F E $\flat$  B $\flat$  To **A**

# Brocha

Yitzy Bald

As Performed By Michael Pruzansky

♩=165

**Rock**

**(Intro)**

Gmi Cmi F

Ab (N.C.) (Vox.)

**A** Gmi Cmi

Dmi 1. Gmi 2. Gmi D

**B** Gmi Cmi F

Gmi Cmi F

Ab Eb Gmi Dmi

Eb F Gmi 1. D 2. Gmi

Yossi Green

As Performed By Michael Pruzansky

♩=65

# Ashira

Ballad

(Intro)

B mi G A B mi

G A B mi

A B mi E mi B mi B mi G B mi B7(b9)

E mi C#mi7(b5) 1. B mi E mi Gma7 E mi7 C#mi7(b5) F#sus4 F#

2. B mi E mi G F#7 B mi

B B mi G A A/G F#mi G A F#mi

B mi B mi/A G 1. A A/G F#sus4 F#

2. A F#mi7 B mi

♩=112

# Hu

Yitzy Bald

As Performed By Michael Pruzansky

Disco

(Intro)

**A**

**B**

# Yizkireim

Yochanan Shapiro

As Performed By Michael Pruzansky

♩=65

**Ballad**

**(Intro)**

Gmi Cmi Gmi Cmi Eb Bb 1. Cmi Gmi

2. Cmi Gmi

A Gmi Cmi Eb Gmi

Gmi 1. Cmi F D Gmi

2. Cmi Eb Cmi Ami7(b5) D

B Gmi Cmi F Gmi Gmi Eb Cmi D

Gmi Cmi F Gmi Eb F Gmi

# V'lo Yinatshu

Dov Shurin

Also Performed By Michael Pruzansky

**Oom-Pah**

Ami Dmi Ami Dmi Ami Dmi

**A**

Ami Ami Dmi Ami Dmi Ami Dmi Ami

Ami G F Ami Ami Dmi Ami Dmi

**B**

Ami G F Ami Ami G Ami

Ami F F G Ami

**C**

Ami F F G Ami

Ami F F G Ami

Ami F F G F G Ami

